

## PROJECT BACKGROUND

The Bridgeland Memorial LRT Station Bridge connects the Bridgeland Riverside Community to the Bridgeland Memorial LRT Station and the Regional Pathway system on the north shore of the Bow River. Calgary General Hospital Legacy Fund is commissioning a new bridge to connect the Bridgeland-Riverside community and Bridgeland/Memorial LRT to St. Patrick's Island.

### Provide your input!

1. How do you usually cross the Bridgeland-Memorial LRT Bridge?

**Choose all that apply to you.**

- ☐ As a cyclist
- ☐ On an e-scooter or other micromobility user
- ☐ On foot (walk, jog, run)
- ☐ As a pedestrian or with a stroller or cart
- ☐ Using a mobility aid device such as wheelchair, walker, or motorized scooter
- ☐ More than one of the above ways
- ☐ I do not use the bridge.  
Please explain:

2. How often do you use the bridge?

**Select one.**

- ☐ Every day or every workday
- ☐ Several times a week
- ☐ Several times a month
- ☐ Less than once a month
- ☐ Never or hardly ever

3. What is the purpose of your travel?

**Choose all that apply to you.**

- ☐ Employment (commute to work)
- ☐ School (commute to school)
- ☐ Leisure (St Patrick's Island, Calgary Zoo)
- ☐ Access to Regional Pathway Network
- ☐ Access to businesses in Bridgeland

4. When you use the bridge, where do you generally enter the bridge?

*Choose all that apply to you.*

- ☐ 9th Street NE
- ☐ McDougall Park
- ☐ Bow Valley Drive NE
- ☐ West Bow River Pathway
- ☐ East Bow River Pathway
- ☐ Bridgeland-Memorial LRT

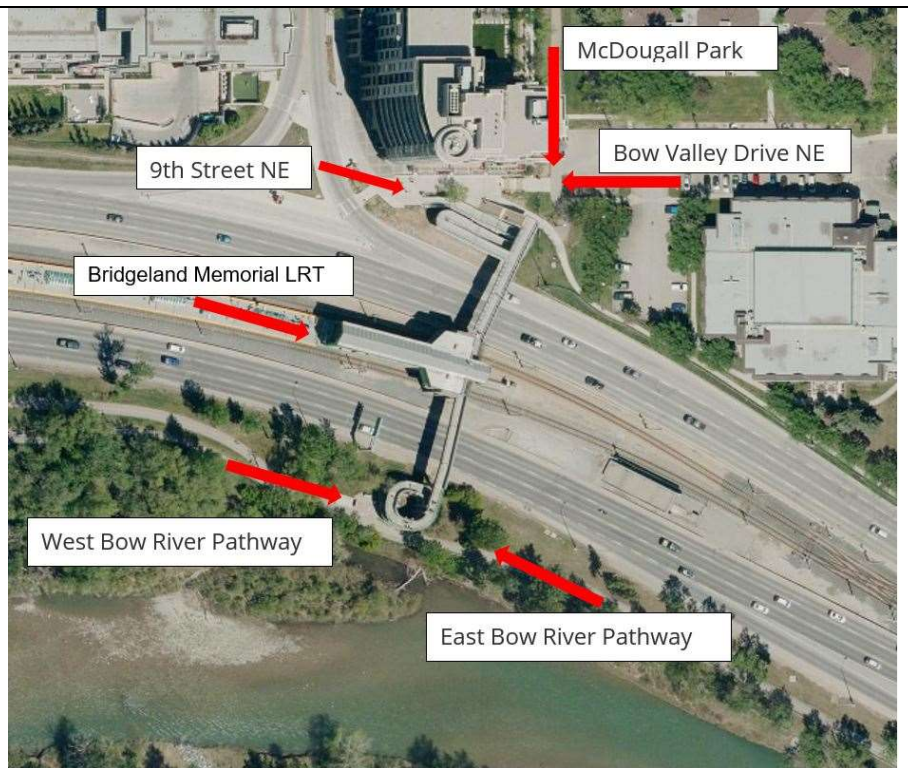

5. Thinking about the design, please rank your personal priorities as a potential user of the new bridge.

☐

**Accessibility** - ramp improvements, more accessible or better wayfinding/ signage

☐

**Personal safety** - personal space, clear lines of sight and visibility, traffic conflicts

☐

**Aesthetics** - attractiveness of the architecture

☐

**Environmental impact** - minimize impact to trees, birds, river and wildlife



## Bridgeland-Riverside Multi-Modal Bridge

5. Is there anything else we should consider?

**Thank you! Please email or mail your completed survey to:**

Email: [engage@calgary.ca](mailto:engage@calgary.ca)

Mailing Address: P.O. Box 2100, Stn. M, (Attention Kim #8305) Calgary, Alberta, Canada  
T2P 2M5

Your input will be considered in the project development along with feedback from nearby businesses and advocacy groups.

## PLEASE TELL US ABOUT YOURSELF

1. Which population group(s) do you identify with? These categories are based on those used by Statistics Canada. Select all that apply.

- ☐ I am Aboriginal, Indigenous, First Nations, Métis, Inuk (Inuit)
- ☐ I identify as a visible minority
- ☐ I identify as LGBTQ2S+
- ☐ I was born outside of Canada
- ☐ I have moved to Canada within the last 5 years
- ☐ Children (under 18) live in my household
- ☐ Seniors live in my household
- ☐ I or someone in my household has a disability

2. Location - Where do you live?

- ☐ NE Calgary
- ☐ SE Calgary
- ☐ SW Calgary
- ☐ NW Calgary

3. What Calgary neighbourhood do you live in?

\_\_\_\_\_

4. How many people live in your household, including yourself? \_\_\_\_\_

5. What is your age-range:

- ☐ Under 18
- ☐ 18-24
- ☐ 25-34
- ☐ 35-44
- ☐ 45-54
- ☐ 55-64
- ☐ 65 or older
- ☐ Prefer not to answer

6. Gender Identity - Please choose the option that best describes you.

- ☐ Woman
- ☐ Man
- ☐ Non-binary, Transgender, Two-spirit
- ☐ Prefer not to answer
- ☐ Self-describe: \_\_\_\_\_

7. Household Income - What is your total household income before taxes?

- ☐ Less than \$24,999
- ☐ \$25,000-\$49,999
- ☐ \$45,000 to \$74,999
- ☐ \$75,000 to \$104,999
- ☐ \$105,000 to \$149,999
- ☐ \$150,000 or more
- ☐ I would prefer not to share